

DEMOGRAPHIC STATISTICS MALAYSIA FIRST QUARTER 2024

POPULATION

Current quarter population = Previous quarter population + Live Births – Deaths + Net Migration



34.0 million

↑ 2.3%

population growth as compared to the first quarter of 2023 (33.2 million)

Citizenship



Citizens

30.4 million 30.6 million

Q1 2023

Q1 2024



Non-citizens

2.8 million 3.4 million

Q1 2023

Q1 2024



Male

17.8 million

Q1 2024



Female

16.1 million

17.4 million

Q1 2023

15.8 million

Sex Ratio



111 males per 100 females

Citizens by Ethnic Group

Q1 2024

30.6 mil.

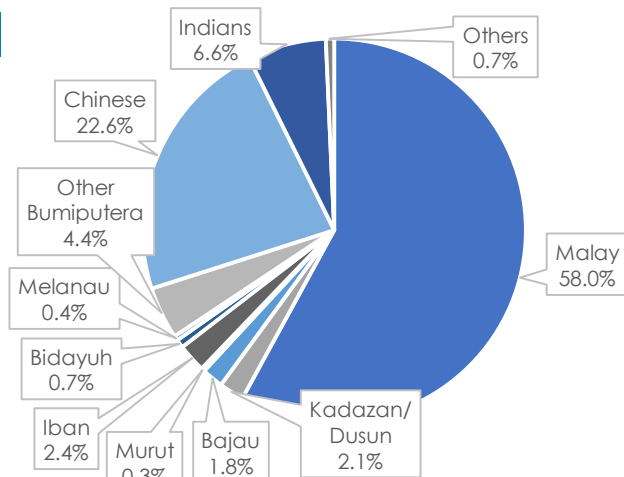

Q1 2023

30.4 mil.

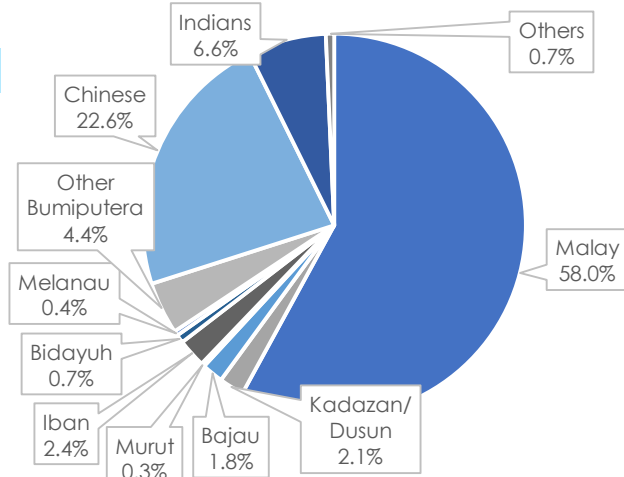

Age Group



Total

	0-14 years	15-64 years	65+ years	60+ years
Q1 2024	7.7 mil.	23.8 mil.	2.5 mil.	3.8 mil.
Q1 2023	7.5 mil.	23.2 mil.	2.5 mil.	3.7 mil.



Male

	0-14 years	15-64 years	65+ years	60+ years
Q1 2024	3.9 mil.	12.7 mil.	1.2 mil.	1.9 mil.
Q1 2023	3.9 mil.	12.3 mil.	1.2 mil.	1.8 mil.



Female

	0-14 years	15-64 years	65+ years	60+ years
Q1 2024	3.7 mil.	11.1 mil.	1.3 mil.	1.9 mil.
Q1 2023	3.6 mil.	10.9 mil.	1.3 mil.	1.9 mil.

Dependency Ratio

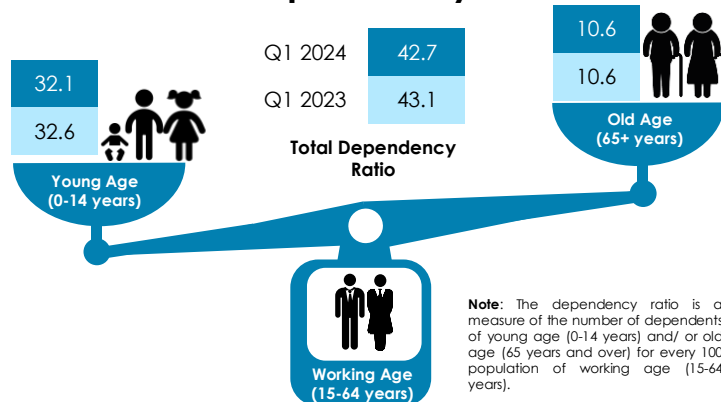

LIVE BIRTHS



106,386

Live births for first quarter 2024 **decreased 9.4%** as compared to first quarter 2023 (117,413)



1 baby born per **minute**
49 babies born per **hour**
1,182 babies born per **day**

Male Babies

Q1 2024: 54,747
 Q1 2023: 60,669



Female Babies

Q1 2024: 51,639
 Q1 2023: 56,744

Live Births by Ethnic Group

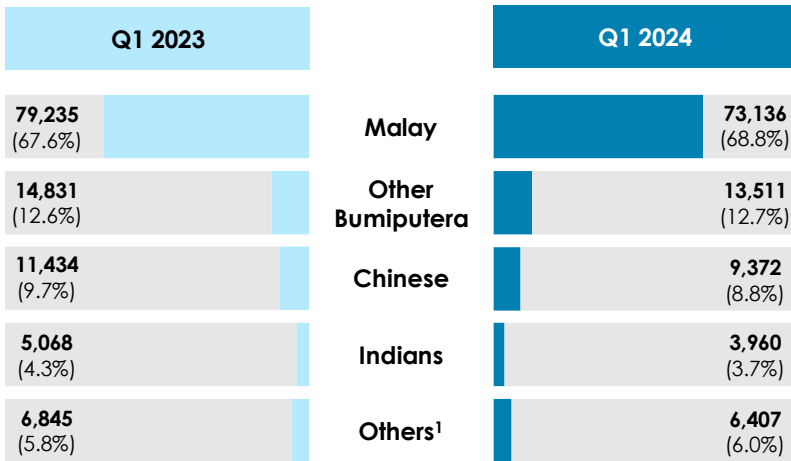

Note: ¹ Include Non-citizens

Year	Month	Change (YoY)	Number
2023	January	11.8	40,292
	February	18.6	37,622
	March	16.2	39,499
	Q1	15.4	117,413
2024 ^p	January	-8.2	36,968
	February	-17.0	31,239
	March	-3.3	38,179
	Q1	-9.4	106,386

Mother's Age Group

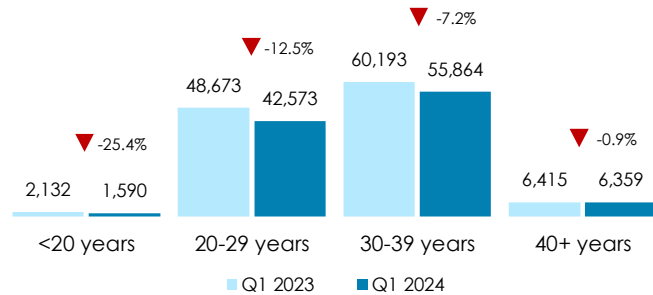

Live births decreased 9.4 per cent

- A total of 106,386 live births was recorded in the first quarter 2024, a decrease of 9.4 per cent as compared to the first quarter 2023 (117,413 births).
- First quarter of 2000 recorded the highest number of births as compared to the same quarter in the period of 2000 to 2024.

Live births by quarterly, Malaysia, 2000-2024^p (Q1, Q2, Q3, Q4)

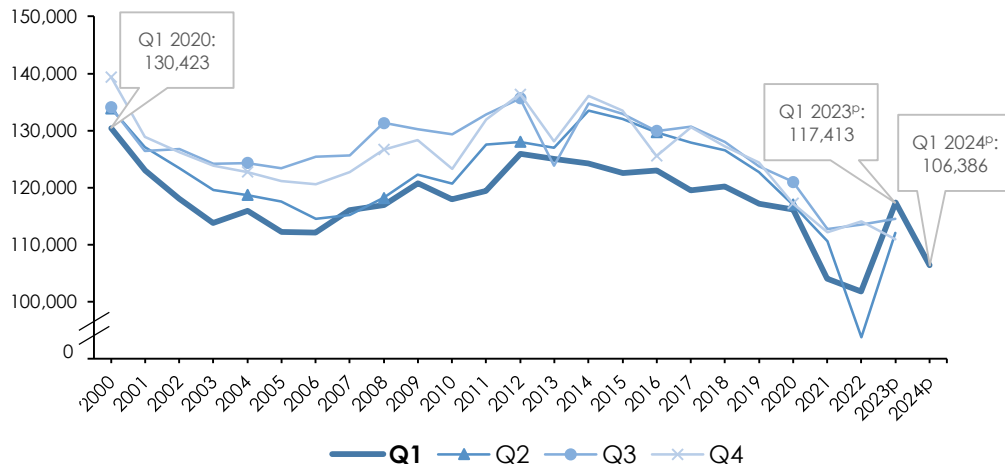

DEATHS



47,964

Deaths for first quarter 2024 **decreased** 1.5% as compared to first quarter 2023 (48,693)



1 death per **2 minutes**
22 deaths per **hour**
533 deaths per **day**

Male
 Q1 2024: 27,434
 Q1 2023: 27,834



Female
 Q1 2024: 20,530
 Q1 2023: 20,859

Year	Month	Change (YoY)	Number
2023	January	-0.2	16,767
	February	-3.8	15,324
	March	-23.2	16,602
	Q1	-10.4	48,693
2024 ^P	January	0.9	16,914
	February	1.5	15,554
	March	-6.7	15,496
	Q1	-1.5	47,964

Deaths by Ethnic Group

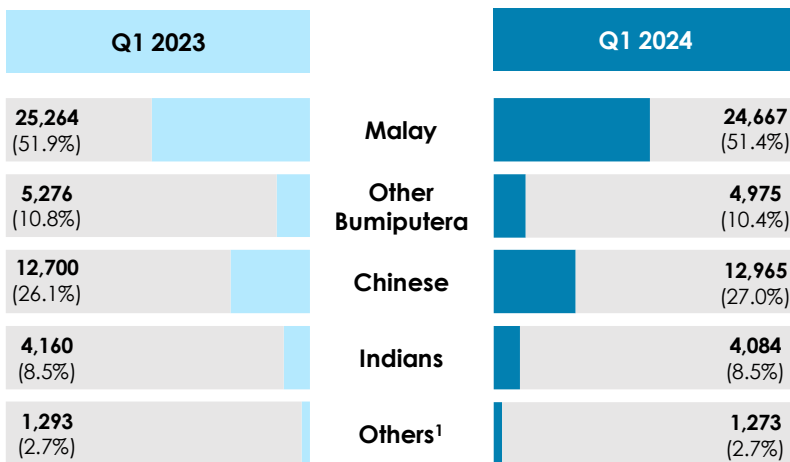

Age Group

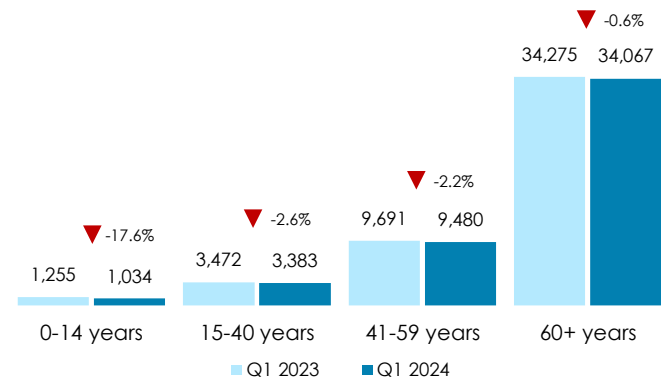

Deaths decreased 1.5 per cent

- A total of 47,964 deaths was recorded for the first quarter 2024, a decrease of 1.5 per cent as compared to the first quarter 2023 (48,693 deaths).
- First quarter of 2022 recorded the highest number of deaths as compared to the same quarter in the period of 2000 to 2024.

Deaths by quarterly, Malaysia, 2000-2024^P (Q1, Q2, Q3, Q4)

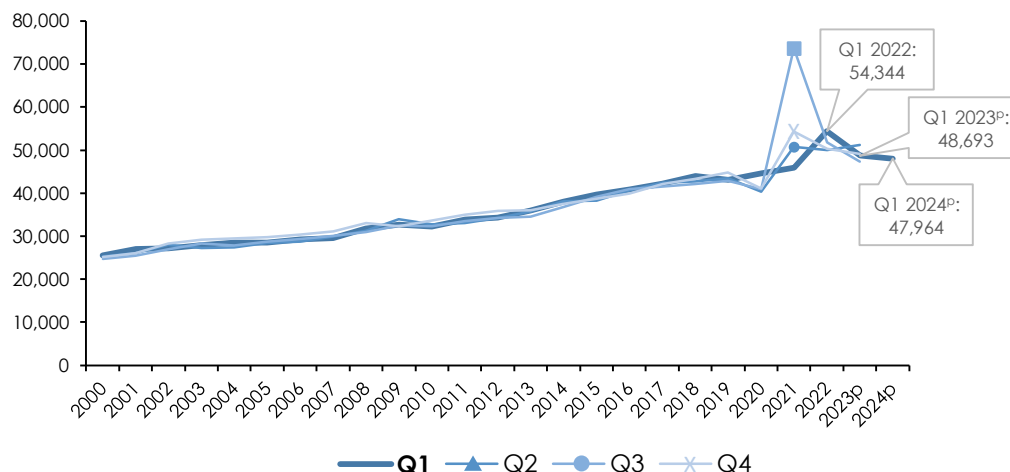

Demographic Statistics by State, First Quarter 2024^P, Malaysia

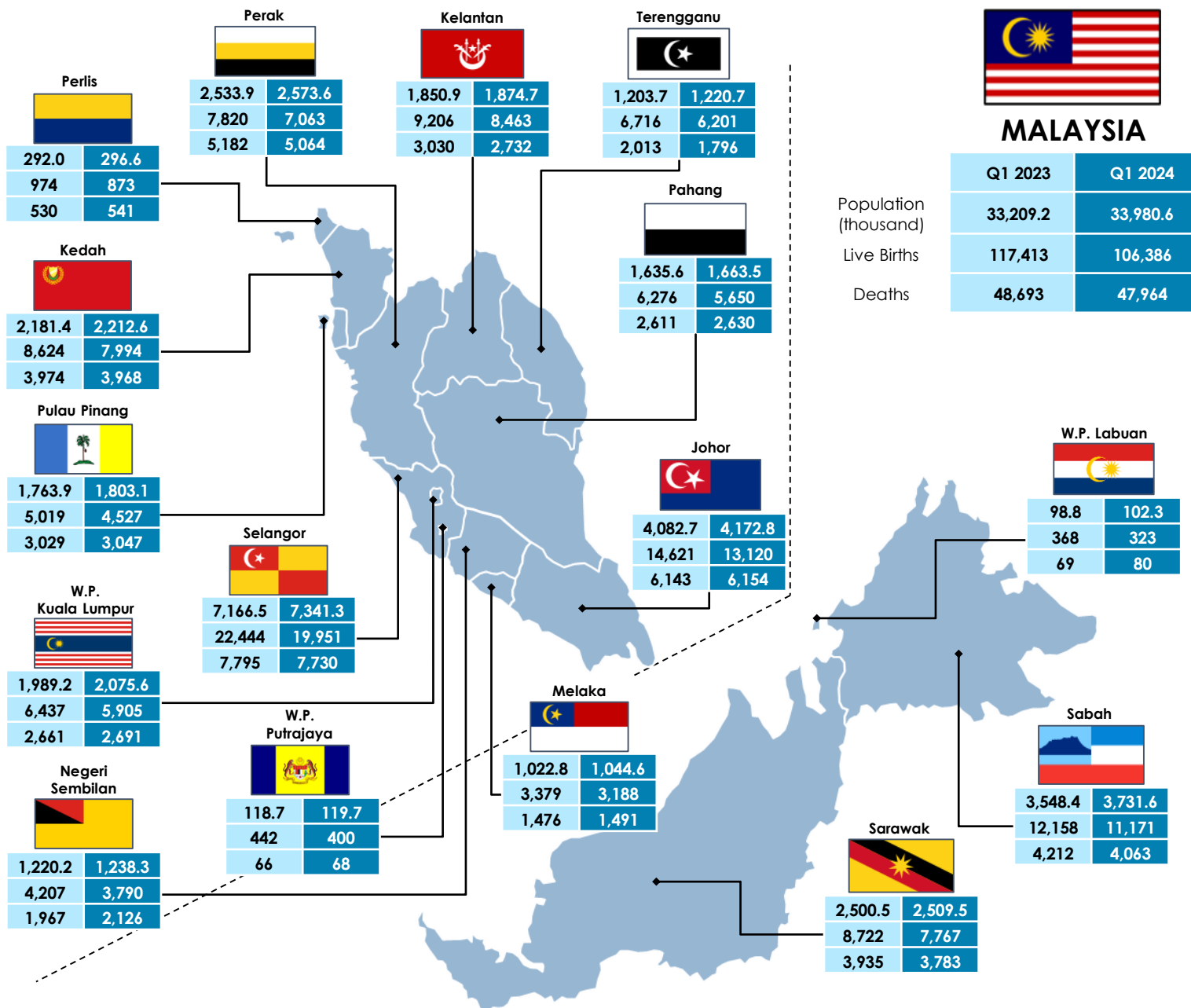

Population (thousand)
Live Births
Deaths



MALAYSIA

Category	Q1 2023	Q1 2024
Population (thousand)	33,209.2	33,980.6
Live Births	117,413	106,386
Deaths	48,693	47,964



- Selangor (21.6%), Johor (12.3%) and Sabah (11.0%) recorded high population in the first quarter 2024.
- Selangor recorded the highest number of live births with 19,951 births (18.8%) while Wilayah Persekutuan Labuan recorded the lowest births with 323 births (0.3%).
- In terms of death, Selangor recorded the highest number with 7,730 deaths (16.1%) while Wilayah Persekutuan Putrajaya recorded the lowest deaths with 68 deaths (0.1%).

